

FRONT ELEVATION

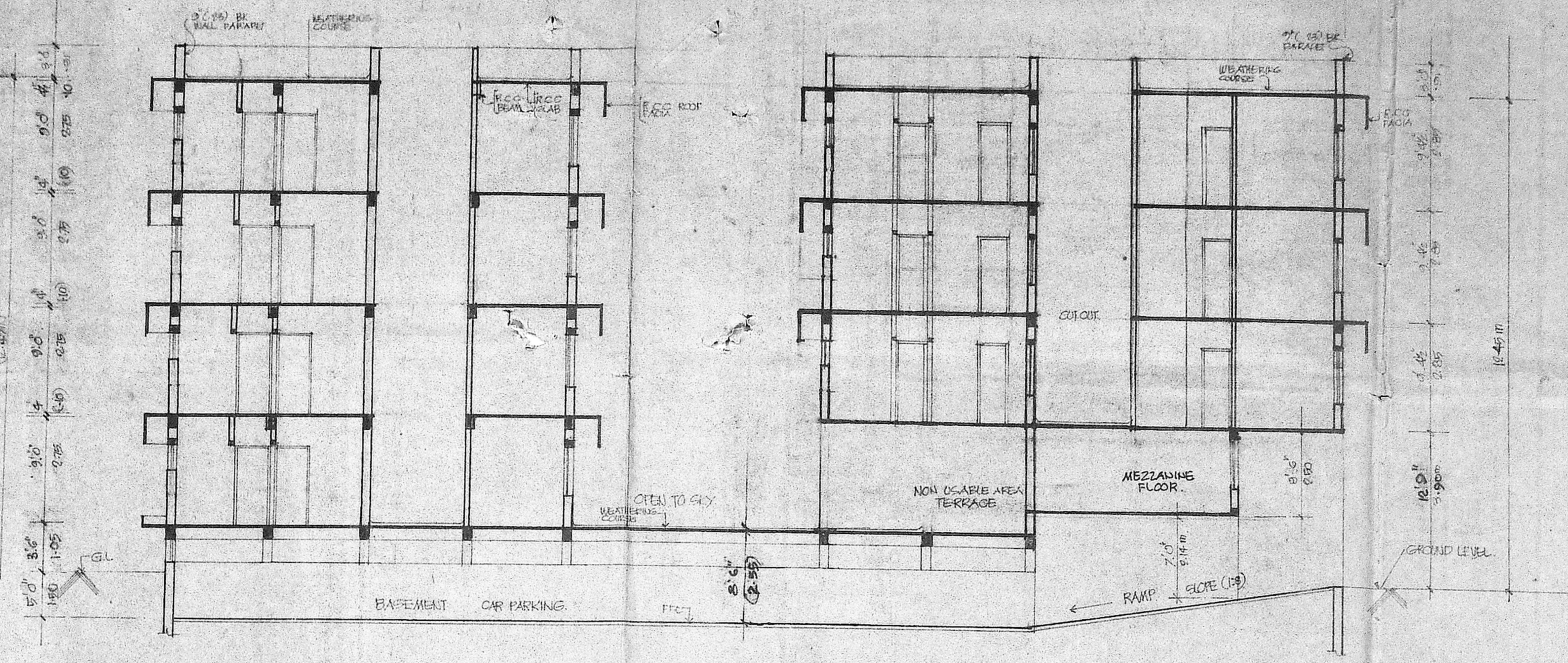

SECTION 5-5

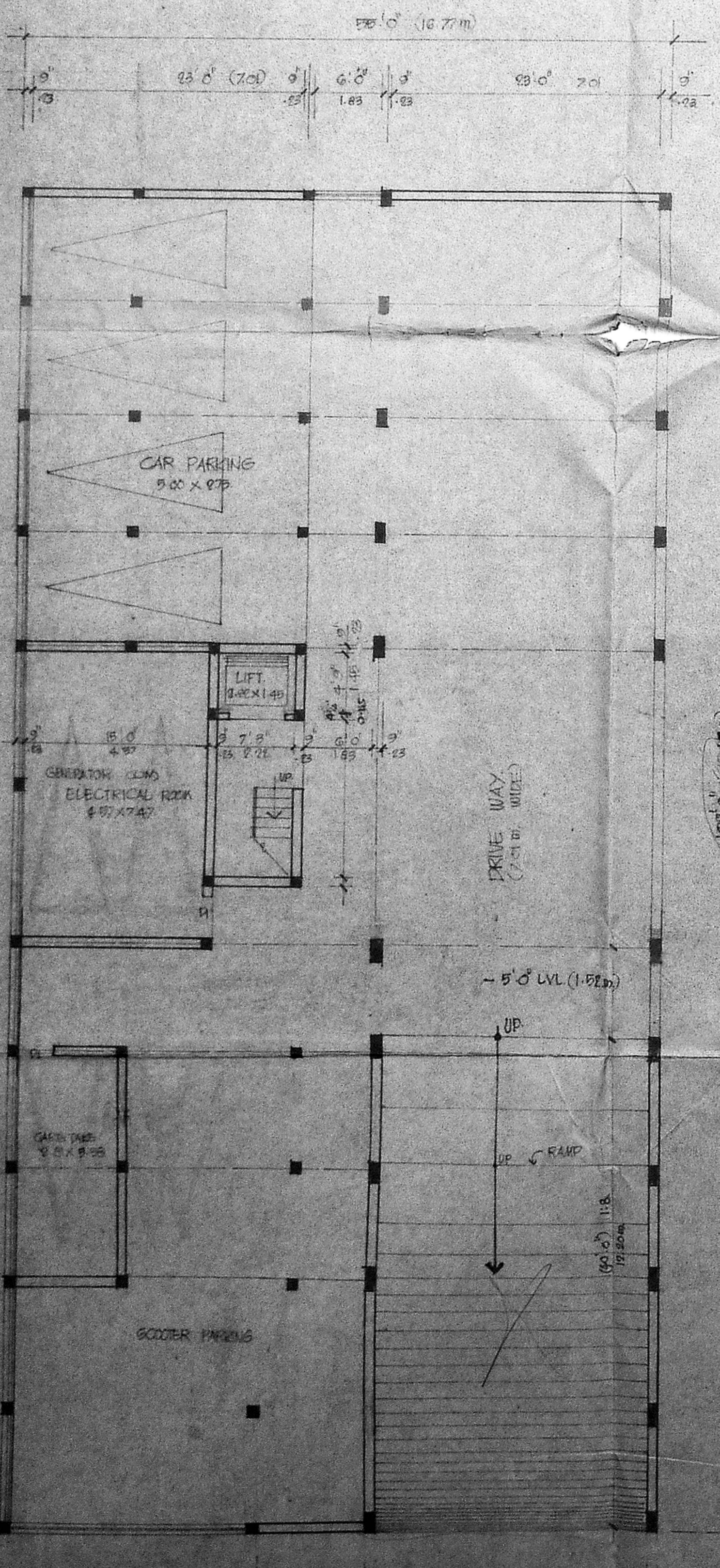

BASEMENT FLOOR PLAN

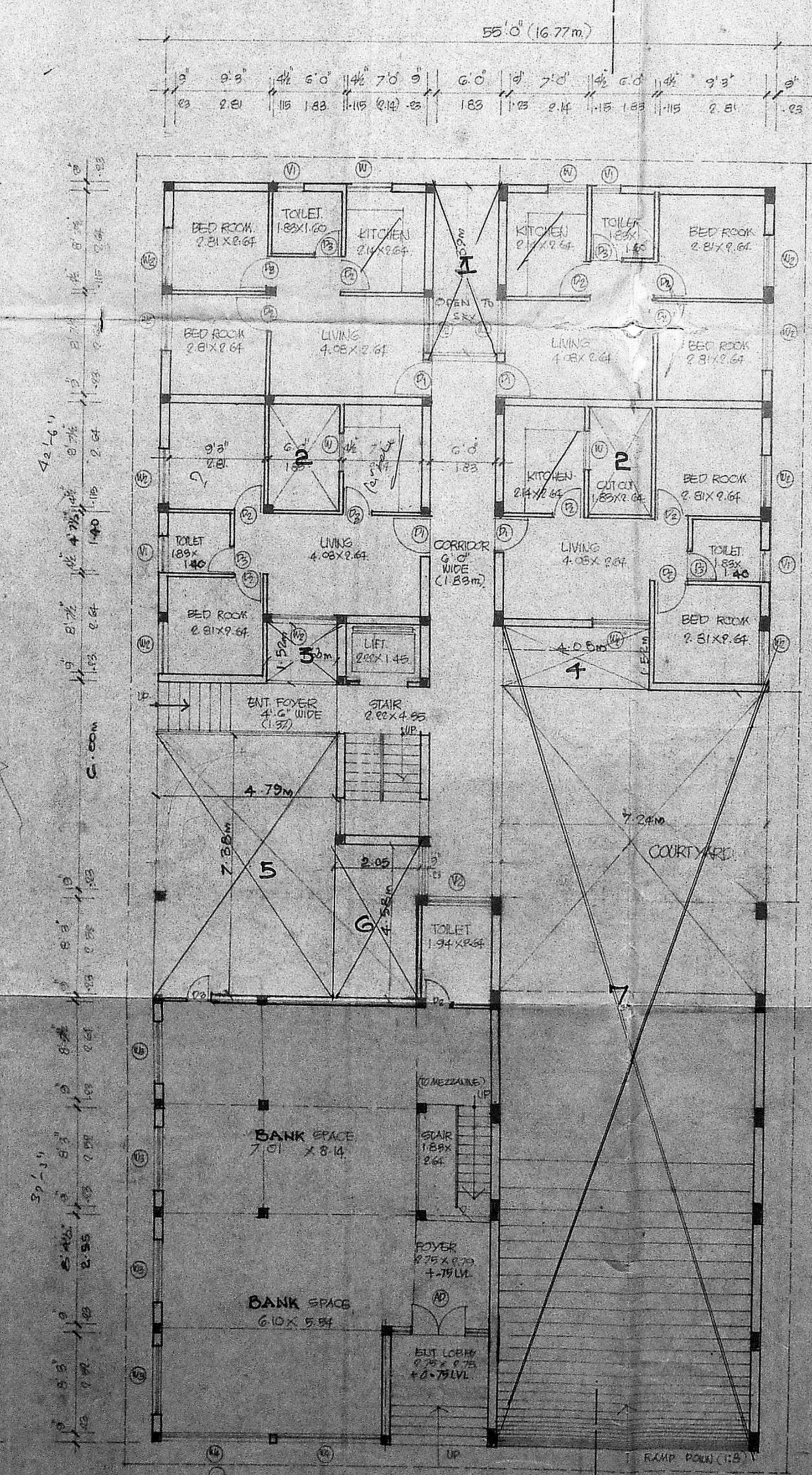

GROUND FLOOR PLAN

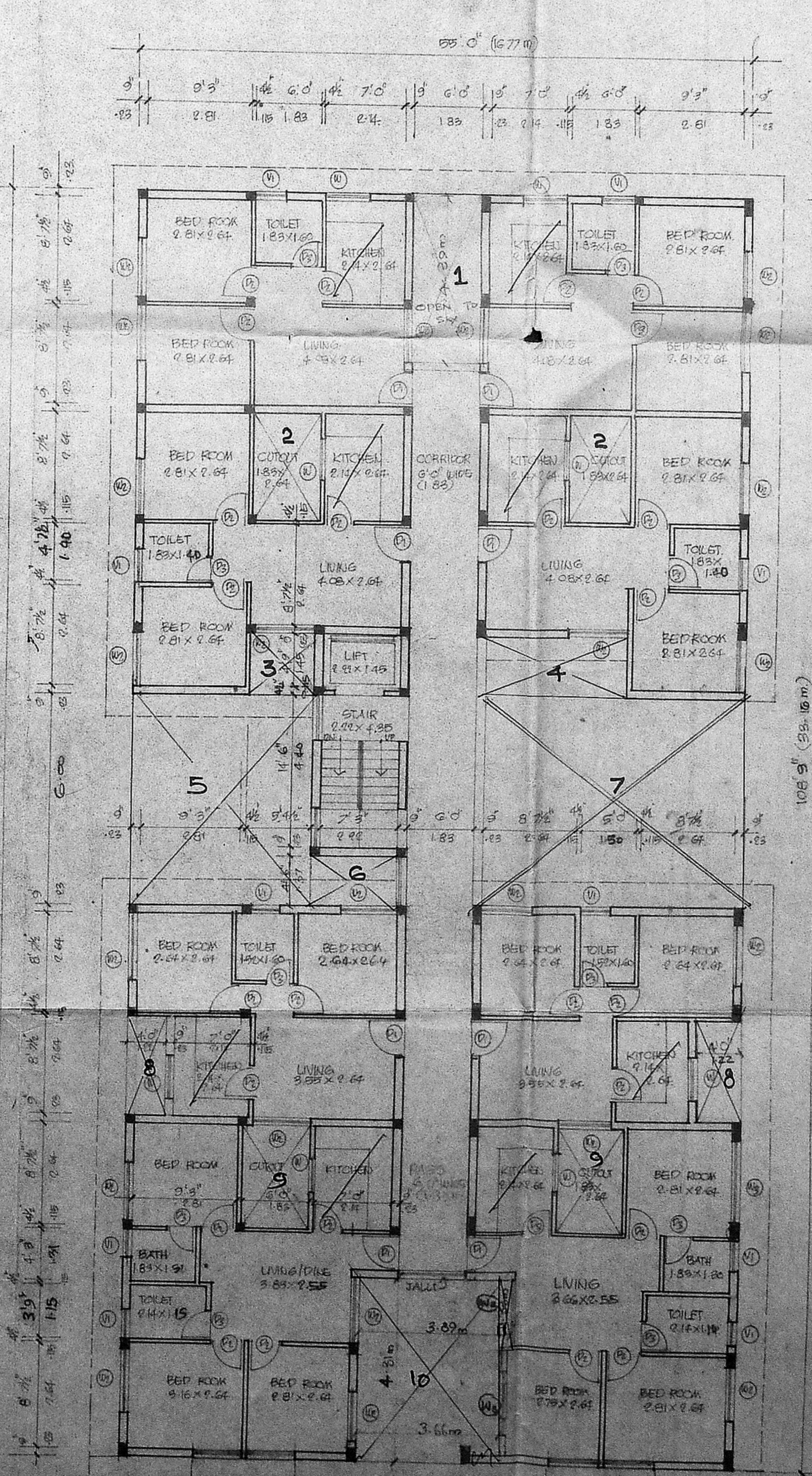

TYPICAL FLOOR PLAN (FIRST, SECOND & THIRD)

199  
 M.M.A. 18/3/20  
 C.No. 127/10553/20  
 Date: 26/7/20  
 PART I  
 PART II  
 D.P.

SCHEDULE OF JOINDRY

DOORS	1. 2'0" x 7'0" (1.00 x 2.14)
	2. 2'0" x 7'0" (1.00 x 2.14)
	3. 2'0" x 7'0" (1.00 x 2.14)
ROLLING SHUTTER	1. 2'0" x 7'0" (1.00 x 2.14)
WINDOWS	1. 2'0" x 3'0" (1.00 x 0.91)
	2. 2'0" x 4'0" (1.00 x 1.83)
	3. 2'0" x 4'0" (1.00 x 1.83)
VENTILATORS	1. 2'0" x 3'0" (1.00 x 0.91)
	2. 2'0" x 3'0" (1.00 x 0.91)

AREA STATEMENT

SITE EXTENT	54.51	56.10
15 AREA	1190.00	1106.87
PROPOSED AREA		
GROUND FLOOR	3650.40	339.86
FIRST FLOOR	4541.68	422.09
SECOND FLOOR	4541.68	422.09
THIRD FLOOR	4541.68	422.09
MEZZANINE FLOOR	517.85	48.10
TOTAL PROPOSED (GFR) AREA	17792.09	1652.23
BASEMENT FLOOR AREA	5500.00	516.09
TERRACE FLOOR AREA	2000.00	187.96

PROPOSED OFFICE CUM  
 RESIDENTIAL FLATS AT  
 DOOR NO 5, T.S. NO.13, BLOCK 100,29  
 KASHURIBAI NAGAR 1st MAIN  
 ROAD, ADYAR,  
 MADRAS.

SCALE: 1" = 10'-0"  
 DATE: 26/7/20  
 DRN: (BY)  
 CRP

18/10362/532/90  
 A/R  
 Planning Permit No.  
**APPROVED**  
 SUBJECT TO THE CONDITIONS IN THESE ASSOCIATES  
 THIS OFFICE REFERRED  
 No. 13/1033/90/17.8.90  
 DATE: 17/8/20  
 FOR MEMB. SECRETARY  
 MADRAS METROPOLITAN  
 DEVELOPMENT AUTHORITY  
 MADRAS - 600 008.

